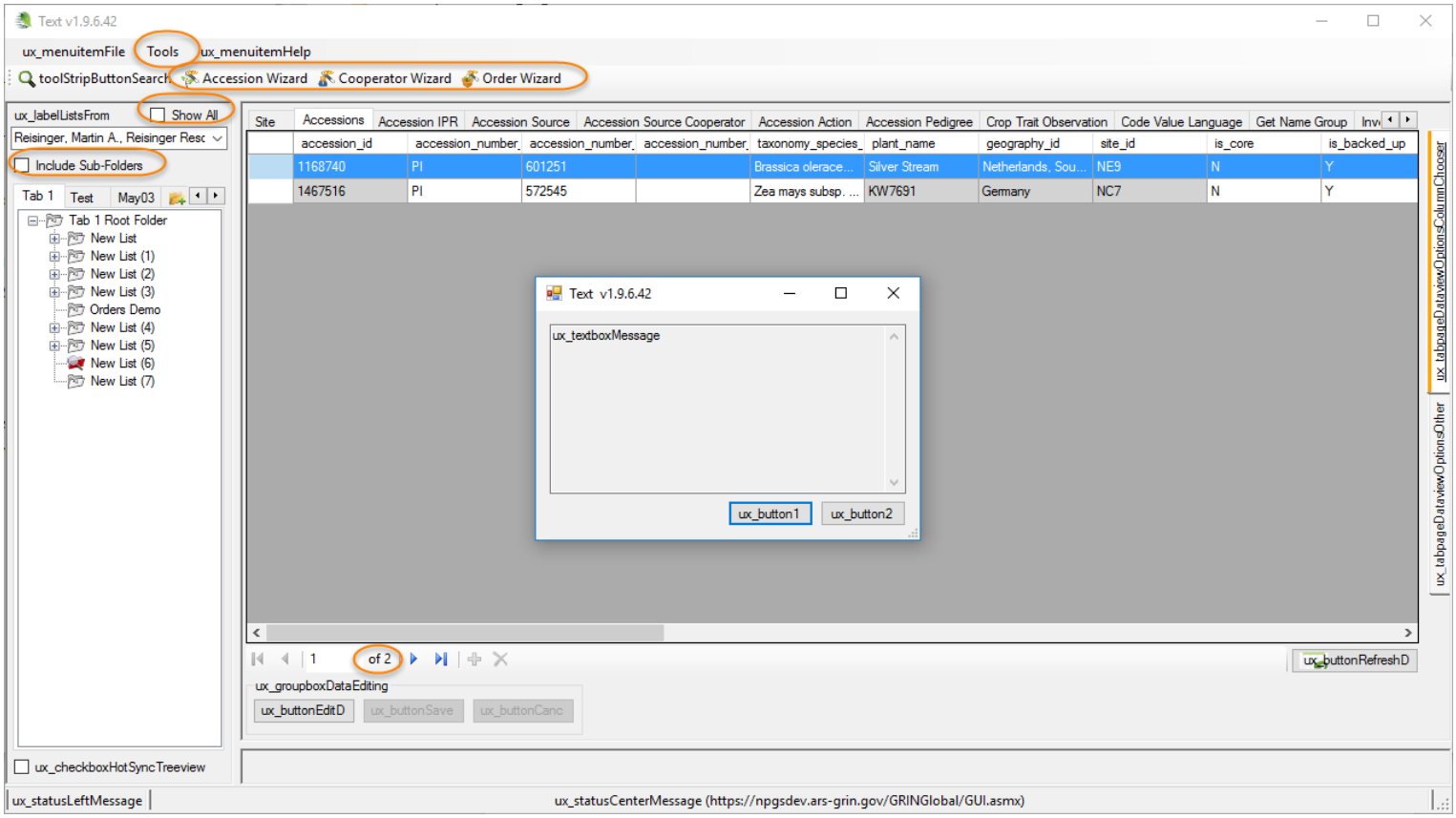
Text v1.9.6.42
ux_menuitemFile
Tools
ux_menuitemHelp
toolStripButtonSearch
Accession Wizard
Cooperator Wizard
Order Wizard
ux_labelListsFrom
Show All
Reisinger, Martin A., Reisinger Resc
Include Sub-Folders
Tab 1
Test
May03
Tab 1 Root Folder
New List
New List (1)
New List (2)
New List (3)
Orders Demo
New List (4)
New List (5)
New List (6)
New List (7)
ux_checkboxHotSyncTreeview
Site
Accessions
Accession IPR
Accession Source
Accession Source Cooperator
Accession Action
Accession Pedigree
Crop Trait Observation
Code Value Language
Get Name Group
accession_id
accession_number_
accession_number_
accession_number_
taxonomy_species_
plant_name
geography_id
site_id
is_core
is_backed_up
1168740
PI
601251
Brassica olerace...
Silver Stream
Netherlands, Sou...
NE9
N
Y
1467516
PI
572545
Zea mays subsp. ...
KW7691
Germany
NC7
N
Y
Text v1.9.6.42
ux_textboxMessage
ux_button1
ux_button2
1
of 2
ux_buttonRefreshD
ux_groupboxDataEditing
ux_buttonEditD
ux_buttonSave
ux_buttonCanc
ux_tabpageDataviewOptionsColumnChooser
ux_tabpageDataviewOptionsOther
ux_statusLeftMessage
ux_statusCenterMessage (https://npgsdev.ars-grin.gov/GRINGlobal/GUI.asmx)